

# Dogwood III

HOMES FROM  
**\$530,990**

CLASSIC SERIES

**WILLOW WOOD CLASSIC 50**

5709 CYPRESSWOOD LANE, MCKINNEY, TX 75071

**2,333**  
SQUARE FEET

**4**  
BEDROOMS

**3.0**  
BATHROOMS

**2**  
CAR GARAGE

**ELEVATION C**



# Dogwood III

## WILLOW WOOD CLASSIC 50

5709 CYPRESSWOOD LANE, MCKINNEY, TX 75071



# Dogwood III

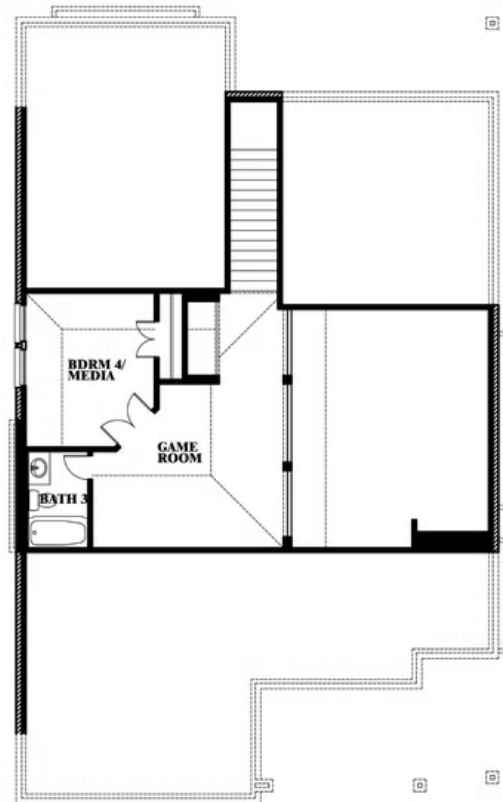
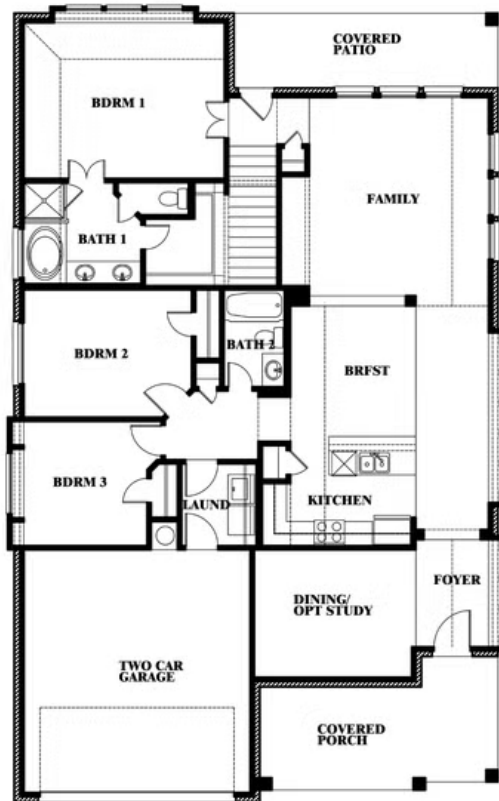

This brochure is for general informational purposes and is to be used as a guide only. Changes may be made during the development process and floorplans, dimensions, fixtures, fittings, finishes and specifications are subject to change without notice. Window placement, balcony configuration, wardrobe sizes and living areas may vary slightly within each plan type. EQUAL HOUSING OPPORTUNITY

